

RECORDING REQUESTED BY:

San Bernardino County
Department of Public Works
County Surveyors' Office
825 East Third Street, Room 204
San Bernardino California 92415-0850

WHEN RECORDED MAIL TO:

Same as above

UNINCORPORATED AREA

GRANT OF EASEMENT

DOCUMENT TRANSFER TAX \$ 0.00

**CITY OF REDLANDS,
A Municipal Corporation,**

Hereby GRANT(S) to the COUNTY OF SAN BERNARDINO, a body corporate and politic of the State of California, an EASEMENT for PERMANENT STORM DRAIN EASEMENT PURPOSES over, under and across the following described real property in said County:

SEE EXHIBIT 'A' ATTACHED

**CITY OF REDLANDS,
A Municipal Corporation**

Gilberto Gil
Mayor Pro Tem

10/18/2005
Date

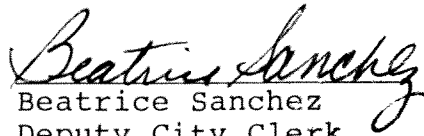
Beatrice Sanchez
Deputy City Clerk

10/18/2005
Date

This is to certify that the interest in real property conveyed by the within instrument to the County of San Bernardino, State of California, a body corporate and politic, is hereby accepted by the undersigned officer/agent on behalf of the Board of Supervisors pursuant to authority conferred by resolution of the Board of Supervisors adopted on April 21, 1986, and the Grantee consents to recordation thereof by its duly authorized officer/agent

Date: _____
By: _____

Township: 1S Range: 3W Section: 17
Geo. Index: 4018 Sec.: 17 Quad.: 1
Road Name(s): Nevada Street
Job No.: 05-05384
Function: CUP/E270-94
Area: Redlands
A.P.N. (s): 0292-041-36

EXHIBIT "B"

STORM DRAIN EASEMENT

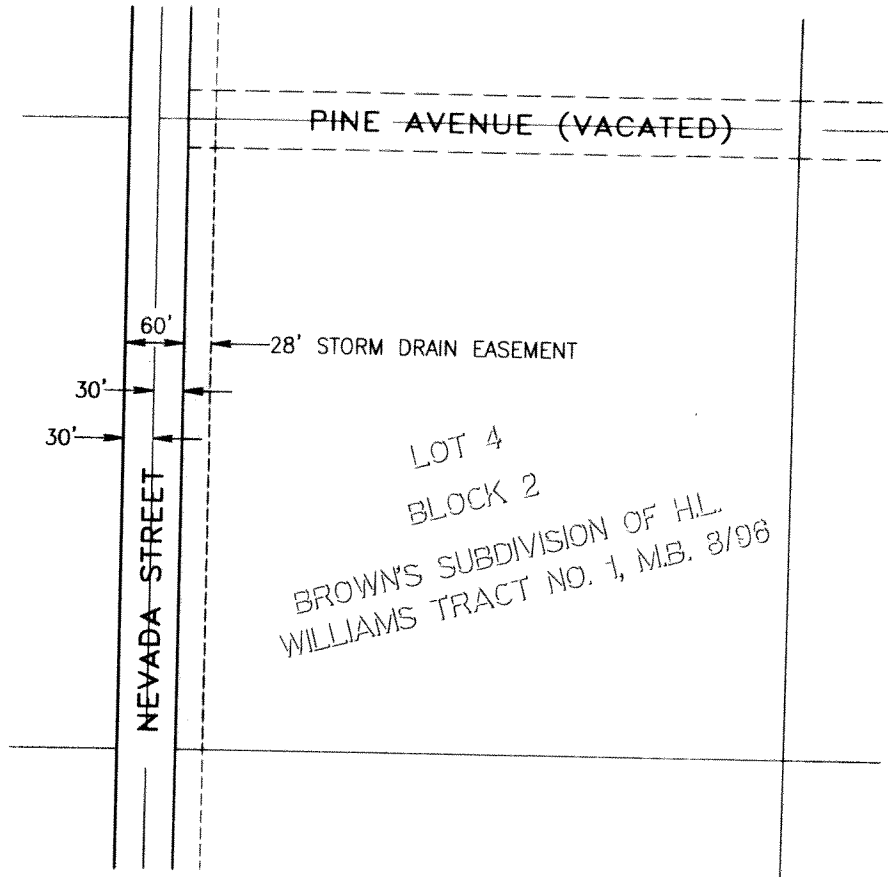

SCALE 1" = 200'



ALBERT A.
WEBB
ASSOCIATES
ENGINEERING CONSULTANTS
3788 McCRAV STREET
RIVERSIDE CA. 92506
PH.# (909) 686-1070

G:\2004\04-0040\Dwgs & Pro\Design\Exhibits\04040EX_SD-Esmt_Permanent.pro

COUNTY OF SAN BERNARDINO

THIS PLAT IS SOLELY AN AID IN LOCATING THE PARCEL(S) DESCRIBED IN THE ATTACHED DOCUMENT. IT IS NOT A PART OF THE WRITTEN DESCRIPTION THEREIN.

W.O. #
04-0040

DRAWN BY TJE DATE 2-15-05
CHECKED BY V&G DATE 9-19-05

STORM DRAIN EASEMENT